



MEDICA DEPOT

**FIORGA® ART FILLER  
UNIVERSAL with Lidocaine  
Product Specifications**

# SKIN PERFUSION

## AESTHETIC PROFESSIONAL SKINCARE

### EXCLUSIVE FOR AESTHETIC PHYSICIANS

#### HIGH PERFORMANCE SOLUTIONS

Formulated with high-grade ingredients in optimal concentrations, SKIN PERFUSION products are based on the Mix'n Match principle to achieve the best visible results on skin appearance and to best fit the needs of each skin through tailor-made prescriptions.

#### COMPLEMENT COSMETIC PROCEDURES

Developed by a French laboratory leading in cosmetic medicine and skin quality, SKIN PERFUSION is an innovative cosmeceutical range especially designed to maintain and enhance the results of cosmetic procedures.

#### HOLISTIC APPROACH OF SKIN QUALITY

Combining in-office and home treatments, SKIN PERFUSION allows a holistic treatment of ageing skin. The specific protocols combine superficial peels, micro-needling and professional skincare to address the concerns of ageing skin: **hydration – radiance – wrinkles – firmness – blemishes**

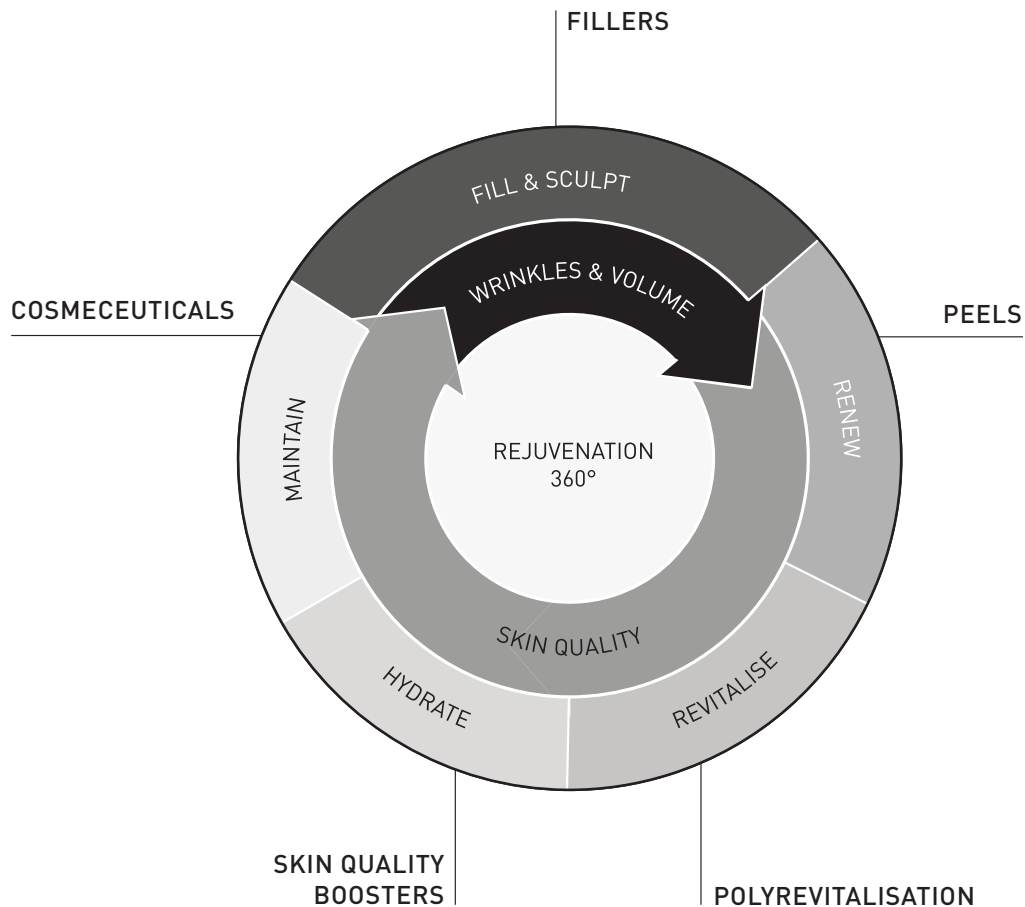



**FILORGA**  
PROFESSIONAL  
**SKIN PERFUSION**  
**BRIGHT-BOOSTER**  
TACHES - DARK SPOTS  
1% HEXYLRESORCINOL  
2% PHYTIC - GLYCOLIC ACIDS

**FILORGA**  
PROFESSIONAL  
**SKIN PERFUSION**  
**RE-TIME SERUM**  
RIDES - WRINKLES  
VITAMIN A  
ARG-LYS PEPTIDE

**FILORGA**  
PROFESSIONAL  
**SKIN PERFUSION**  
**B3-RECOVERY CREAM**  
APAISANT  
SOOTHING  
VITAMIN B3  
H-UREA

**FILORGA**  
PROFESSIONAL  
**SKIN PERFUSION**  
**GR-YOUTH MASK**  
REPULPANT - PLUMPING  
GAL-RNA POLYSACCHARIDES

# SKIN PERFUSION

## AESTHETIC PROFESSIONAL SKINCARE INTENSIVE TREATMENT

### TO IMPROVE SKIN QUALITY

---

#### PREPARE & EXFOLIATE

##### PERFECTING SOLUTION



#### POST-TREATMENT: REPAIR

##### B3-RECOVERY E-YOUTH 50 SUN CREAM HYALURONIC YOUTH MASK



#### INTENSIVE TREATMENT

##### TIME-BOOSTER BRIGHT-BOOSTER LIFT-BOOSTER BALANCE-BOOSTER HYDRA-BOOSTER



# SKIN PERFUSION

## AESTHETIC PROFESSIONAL SKINCARE

### DAILY ROUTINE

#### TO MAINTAIN SKIN QUALITY



#### CLEANSE

EXFOLIATING CREAM  
CLEANSING OIL



#### ENHANCE

5HP-YOUTH CREAM  
6HP-YOUTH CREAM  
XHR-EYE CREAM  
GR-YOUTH MASK  
NCTF MIST

















#### TARGET SKIN CONCERN

RE-TIME SERUM  
P-BRIGHT SERUM  
C-LIGHT SERUM  
AA-LIFT SERUM  
BD-BALANCE SERUM  
HAB5-HYDRA SERUM

# SKIN PERFUSION

## TAILOR-MADE PROTOCOLS

### PROCEDURES AND SKINCARE COMBINING











|                                       | IN OFFICE   |   |   |  | AT HOME                          |  |  |  |  |  |
|---------------------------------------|---|---|---|--|----------------------------------|--|--|--|--|--|
|                                       | PEELING   | NEEDLING  |   |  | POST-ACT SOOTHING                | COSMECEUTICS - SKIN PERFUSION                                      |  |  |  |  |
| <b>BRIGHT PROTOCOL</b><br>HOMOGENEITY | BRIGHT PEEL <sup>[1]</sup><br> | NCTF® 135 HA<br>   |   |  | B3 RECOVERY CREAM<br><br>HA MASK | B3 RECOVERY CREAM<br><br>E-YOUTH CREAM<br><br>SOLUTION PERFECTRICE | BRIGHT BOOSTER<br><br>During the protocol<br> | P-BRIGHT SERUM<br><br>After the protocol<br>  | 5HP-YOUTH CREAM<br><br>6HP-YOUTH CREAM |  |
| <b>TIME PROTOCOL</b><br>WRINKLES      | TIME PEEL <sup>[2]</sup><br> | NCTF® 135 HA<br> | ART FILLER® FINE LINES<br> |  | B3 RECOVERY CREAM<br><br>HA MASK | B3 RECOVERY CREAM<br><br>E-YOUTH CREAM<br><br>SOLUTION PERFECTRICE | TIME BOOSTER<br><br>During the protocol<br> | RE-TIME SERUM<br><br>After the protocol<br> | 5HP-YOUTH CREAM<br><br>6HP-YOUTH CREAM |  |
| <b>LIT PROTOCOL</b><br>FIRMNESS       | TIME PEEL <sup>[2]</sup><br> | NCTF® 135 HA<br> | ART FILLER® FINE LINES<br> | ART FILLER® UNIVERSAL<br> | B3 RECOVERY CREAM<br><br>HA MASK | B3 RECOVERY CREAM<br><br>E-YOUTH CREAM<br><br>SOLUTION PERFECTRICE | LIFT BOOSTER<br><br>During the protocol<br> | AA-LIFT SERUM<br><br>After the protocol<br> | 5HP-YOUTH CREAM<br><br>6HP-YOUTH CREAM |  |

[1] Use a PRE PEEL before the BRIGHT PEEL and a POST PEEL after the BRIGHT PEEL. [2] Use a PRE PEEL before the TIME PEEL and a POST PEEL after the TIME PEEL.

# SKIN PERFUSION

## TAILOR-MADE PROTOCOLS

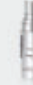
### PROCEDURES AND SKINCARE COMBINING

|                                      | IN OFFICE  |   |   | AT HOME                          |  |   |   |  |
|--------------------------------------|--|---|---|----------------------------------|--|---|---|--|
|                                      | PEELING  | NEEDLING  |   | POST-ACT SOOTHING                | COSMECEUTICS - SKIN PERFUSION                                      |   |   |  |
| <b>BALANCE PROTOCOL</b><br>BLEMISHES | TIME / BRIGHT PEEL <sup>[2]</sup><br> | NCTF® 135 HA<br>   | ART FILLER® FINE LINES<br> | B3 RECOVERY CREAM<br><br>HA MASK | B3 RECOVERY CREAM<br><br>E-YOUTH CREAM<br><br>SOLUTION PERFECTRICE | BALANCE BOOSTER<br><br>During the protocol<br> | BD-BALANCE SERUM<br><br>After the protocol<br>   | 5HP-YOUTH CREAM<br><br>6HP-YOUTH CREAM |
| <b>HYDRA PROTOCOL</b><br>HYDRATION   | TIME PEEL <sup>[2]</sup><br>        | NCTF® 135 HA<br> | M-HA 18®<br>             | B3 RECOVERY CREAM<br><br>HA MASK | B3 RECOVERY CREAM<br><br>E-YOUTH CREAM<br><br>SOLUTION PERFECTRICE | HYDRA BOOSTER<br><br>During the protocol<br> | HAB5-HYDRA SERUM<br><br>After the protocol<br> | 5HP-YOUTH CREAM<br><br>6HP-YOUTH CREAM |

[2] Use a PRE PEEL before the TIME PEEL and a POST PEEL after the TIME PEEL.

# SKIN PERFUSION

AESTHETIC PROFESSIONAL SKINCARE  
TO BE COMBINED WITH AESTHETIC PROCEDURES

## PREPARE & EXFOLIATE



PERFECTING SOLUTION 100ml

Clarify complexion  
Smooth - Prepare

KEY INGREDIENT:  
■ Gluconolactone 0.5%

## REPAIR

E-YOUTH 50 SUN CREAM 50ml

Protect from UV rays and free radicals - Hydrate

KEY INGREDIENTS:  
■ UVA/UVB filters  
■ Vitamin E + Vitamin B3  
■ Sc-complex



B3-RECOVERY CREAM 50ml

Hydrate - Soothe - Repair

KEY INGREDIENTS:  
■ Vitamin B3 1% + H-Urea 5%  
■ Hyaluronic acid  
■ New generation cosmetic agents  
[Rhamno-complex + Plant complex  
+ Mirabilis Jalapa extract]

HYALURONIC YOUTH MASK  
Hydrate - Plump

KEY INGREDIENTS:  
■ Hyaluronic acid  
■ Aloe vera





# SKIN PERFUSION

## CORRECTING BOOSTERS

### CUTTING EDGE COSMECEUTICALS

## BOOST



### WRINKLES

#### TIME-BOOSTER<sup>(1)</sup>

Smooths wrinkles & fine lines  
Improve skin tone

#### KEY INGREDIENTS:

- Retinol 0.3%
- Hyaluronic acid 0.5%
- Aloe vera gel 5% (soothing agent)



### BROWN SPOTS

#### BRIGHT-BOOSTER

Improve brightness, homogeneity & smoothness

#### KEY INGREDIENTS:

- Glycolic acid 10%
- Phytic acid 2.5%
- Hexylresorcinol 1% (melanin-block agent)



### FIRMNESS

#### LIFT-BOOSTER

Improve elasticity & firmness  
Lifting effect

#### KEY INGREDIENTS:

- Peptide complex 6.5% (elastin + collagen)
- Resveratrol 1% (antioxidant agent)



### BLEMISHES

#### BALANCE-BOOSTER

Reduce imperfections  
Purify the skin  
Mattifying effect

#### KEY INGREDIENTS:

- Salicylic acid 2%
- Lactic acid 2.4%
- Zinc gluconate 3.5% (sebo-regulator agent)



### MOISTURE

#### HYDRA-BOOSTER

Improve hydration  
Plump the skin

#### KEY INGREDIENTS:

- Hyaluronic acid 2.5%
- Ceramide NP 0.5% (moisture lock agent)



### 3x10 ML BOX

START WITH A 100% FRESH FORMULA EVERY 10 DAYS

- | 1 box = 1 month
- | 1 bottle = 10 days
- | 1 pump = 1 application

| Spaced out & customised care

(1) TIME-BOOSTER (retinol) should be avoided in case of pregnancy or breast feeding. Start using only 2 times a week and then extend to more days if no particular skin sensitivity.

# SKIN PERFUSION

## AESTHETIC PROFESSIONAL SKINCARE

### DAILY ROUTINE - MAINTENANCE

#### CLEANSE

##### CLEANSING OIL 200ml

Cleanse - Hydrate  
Protect

##### KEY INGREDIENTS:

- Gentle make-up removing agents
- Complex of soothing oils



##### CLEANSING MILK 200ml

Cleanse - Hydrate  
Soothe

##### KEY INGREDIENTS:

- D-Panthenol 1%
- Sodium PCA 0.25%



##### MOISTURISING TONER 200ml

Complete make-up removal  
Tone & prepare

##### KEY INGREDIENTS:

- Cleansing agents
- Hyaluronic acid
- Hydro-saccharides



##### EXFOLIATING CREAM 250ml

Exfoliate - Purify

##### KEY INGREDIENTS:

- Micro-polishing beads
- Complex of 3 surfactants

#### ENHANCE

##### 5HP-YOUTH CREAM 50ml normal to dry skin

Regenerating effect  
Hydrate  
Nourish

##### KEY INGREDIENTS:

- Hydroxyproline
- NCTF® + Hyaluronic acid
- Pro-vitamin B5 1%
- Oleo complex (argan oil + mango butter)



##### 6HP-YOUTH CREAM 50ml combination skin

Regenerating effect  
Hydrate  
Mattify

##### KEY INGREDIENTS:

- Hydroxyproline
- NCTF® + Hyaluronic acid
- Zinc PCA + Vitamin B6 0.1%
- Lentiscus 95

##### HXR-EYE CONTOUR 15ml

Hydrate - Relaxe  
Unify skin tone

##### KEY INGREDIENTS:

- Hexylresorcinol 0.1%
- NCTF® + Hyaluronic acid
- Arg-lys peptide
- Escin 0.5%



##### GR-YOUTH MASK 50ml

Soften  
Plump  
Hydrate

##### KEY INGREDIENTS:

- Shea butter & babassu oil
- Gal-rah polysaccharides



##### NCTF MIST 50ml

Provide antioxidant protection  
Refresh

##### KEY INGREDIENTS:

- NCTF®
- Quercetin dimer
- Acticents



# SKIN PERFUSION

## AESTHETIC PROFESSIONAL SKINCARE

### DAILY ROUTINE - MAINTENANCE

#### TARGET SPECIFIC NEEDS

##### WRINKLES

**RE-TIME SERUM** 30ml  
Smooth wrinkles

**KEY INGREDIENTS:**

- Vitamin A 0.1%
- Wakame 14G
- Hyaluronic acid 0.5%
- Arg-lys peptide



##### BROWN SPOTS

**P-BRIGHT SERUM** 30ml  
Reduce pigmented spots

**KEY INGREDIENTS:**

- Phytic acid 1.5%
- Vitamin C 2%
- Arabino-xyloses B1-4
- Papain-carbomer

##### RADIANCE

**C-LIGHT SERUM** 30ml  
Improve radiance

**KEY INGREDIENTS:**

- Vitamin C 2%
- Vitamin H 0.1%
- NCTF® + HRH-14 polyphenol



##### FIRMNESS

**AA-LIFT SERUM** 30ml  
Lifting effect

**KEY INGREDIENTS:**

- Collagen + Xylose 2%
- Elastin peptide
- + Sorghum juice

##### BLEMISHES

**BD-BALANCE SERUM** 30ml  
Purify

**KEY INGREDIENTS:**

- Zinc PCA 1%
- Salicylic acid
- Beta-HBD3 2%
- Plant extract



##### MOISTURE

**HAB5-HYDRA SERUM** 30ml  
Hydrate

**KEY INGREDIENTS:**

- Pro-vitamin B5 1%
- Hyaluronic acid 0.6%
- Erythritol + Homarine

# SKIN PERFUSION

## CORRECTING BOOSTERS

### CLINICALLY PROVEN EFFICACY

#### TIME-BOOSTER - WRINKLES



#### CROW'S FEET & FOREHEAD

**-37.8%** AVERAGE WRINKLE DEPTH<sup>(1)</sup>

#### CROW'S FEET

**83%** | SMOOTHER SKIN<sup>(2)</sup>  
**75%** | IMMEDIATE SMOOTHING EFFECT<sup>(2)</sup>

#### FOREHEAD

**75%** | RENOVATING EFFECT<sup>(2)</sup>  
**75%** | BETTER LOOKING SKIN<sup>(2)</sup>

(1) Evaluation by dermatological scoring (Lemperlé Scores): average score after 9 weeks on forehead and crow's feet. (2) Clinical study on 12 subjects from 40 years old during 9 weeks. 1 single application at night 2 times a week during the first week then 3 times a week during 8 weeks. Patients' self assessment after 6 weeks.

# SKIN PERFUSION

## CORRECTING BOOSTERS

### CLINICALLY PROVEN EFFICACY

#### BRIGHT-BOOSTER - BROWN SPOTS



**+40.7%** SKIN HOMOGENEITY<sup>(1)</sup>

**100%** | MORE EVEN COMPLEXION<sup>(2)</sup>  
**92%** | BETTER LOOKING SKIN<sup>(2)</sup>

**92%** | GLOWING COMPLEXION<sup>(2)</sup>  
**84%** | BRIGHTER SKIN<sup>(2)</sup>

#### LIFT-BOOSTER - FIRMNESS

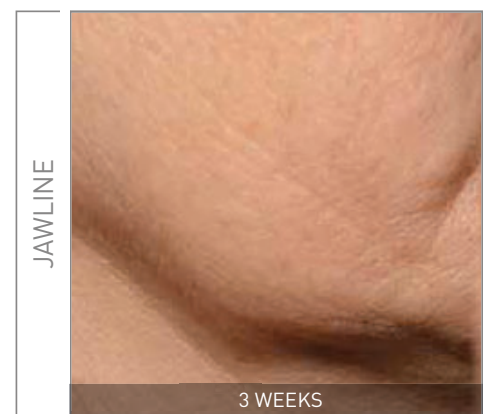
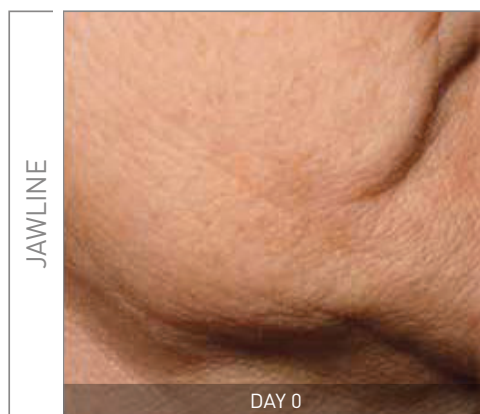

**+15.2%** SKIN DENSITY<sup>(3)</sup>

**86%** | LONG-TERM LIFTING EFFECT<sup>(4)</sup>  
**80%** | RELAXED FEATURES<sup>(4)</sup>

**80%** | BETTER LOOKING SKIN<sup>(4)</sup>  
**60%** | IMMEDIATE FIRING EFFECT<sup>(4)</sup>

[1] Instrumental study on 13 subjects. Score obtained on the cheek area after 9 weeks. [2] Clinical study on 15 subjects from 40 to 65 years old during 9 weeks. 1 single application at night 2 times a week during the first week then 3 times a week during 8 weeks. Patients' self assessment at 9 weeks. [3] Instrumental Study on 15 subjects. Score obtained on the cheek area after 3 weeks. [4] Clinical study on 15 subjects (average 61.5 ± 6.2 years old) during 3 weeks. 1 application alone at night for 3 weeks. Evaluation by ultrasound (Monaderm ecograph). Patients' self assessment at 3 weeks.

# SKIN PERFUSION

## CORRECTING BOOSTERS

### CLINICALLY PROVEN EFFICACY

#### BALANCE-BOOSTER - BLEMISHES

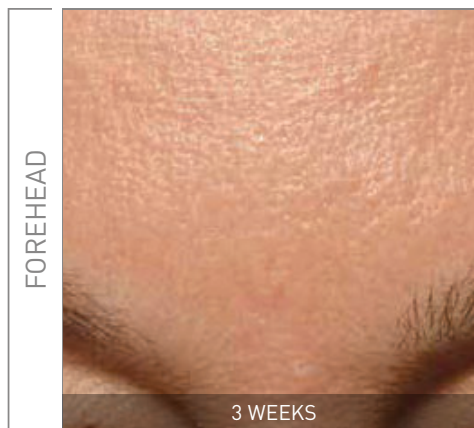
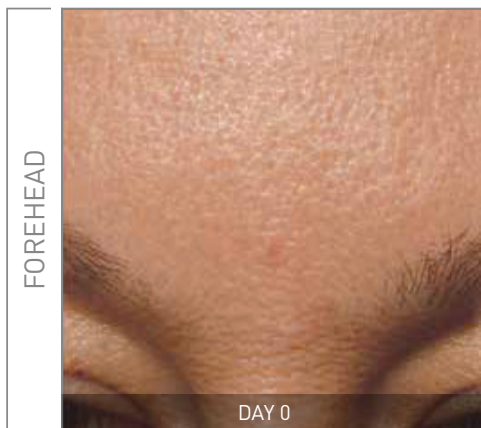

**-37.4%** PORE SIZE<sup>(1)</sup>

**-42.4%** SEBUM QUANTITY<sup>(1)</sup>

**100%** MATTIFYING EFFECT<sup>(2)</sup>

**100%** PERFECTING EFFECT<sup>(2)</sup>

**100%** MORE EVEN COMPLEXION<sup>(2)</sup>

**93%** REDUCES IMPERFECTIONS<sup>(2)</sup>

#### HYDRA-BOOSTER - MOISTURE

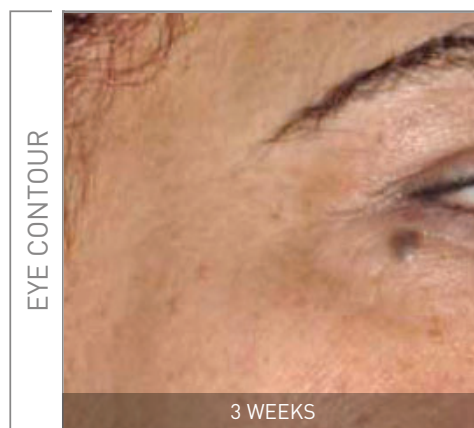
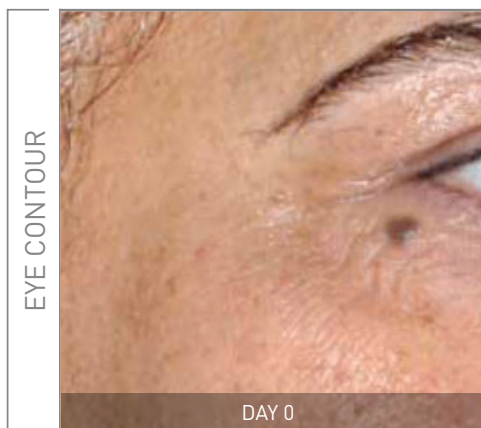

**+15.5%** HYDRATION<sup>(3)</sup>

**100%** DEEPLY HYDRATED SKIN SENSATION<sup>(4)</sup>

**93%** PLUMP LOOKING SKIN<sup>(4)</sup>

**93%** LONG-LASTING HYDRATION<sup>(4)</sup>

**93%** YOUNGER LOOKING SKIN<sup>(4)</sup>

(1) Instrumental study on 15 subjects. Score obtained on the cheek area, nose area and forehead after 3 weeks. (2) Clinical study on 15 subjects from 44.9 ± 10.7 years old during 3 weeks. 1 single application at night every 2 days during the first week and 1 single application at night during 2 weeks. Patients' self assessment at 3 weeks. (3) Instrumental study on 15 subjects. Score obtained on the cheek area and eye contour after 3 weeks. (4) Clinical study on 15 subjects from 40.9 ± 1.6 years old during 3 weeks. 1 single application at night for 3 weeks. Patients' self assessment at 3 weeks.

# CRYOLED

## EXCLUSIVE PROFESSIONAL DEVICE TO BOOST THE EFFICACY OF SKIN PERFUSION PRODUCTS\*



### CRYO MODE

#### METHOD OF ACTION

- Creates stabilised constant electronic cold by a thermo-electric effect.
- Causes a rapid succession of vasoconstrictions and vasodilatations to promote penetration of ingredients.
- Allows a rapid fall of all temperature down to -18°C (64°F).

#### RESULTS

Lines are relaxed, fatigue marks are erased and the microrelief is smoothed out. Radiant complexion.

### LED MODE

#### METHOD OF ACTION

- Sends light waves to the heart of the skin
    - 4 light colours that penetrate the skin differently and act on specific skin problems:
- Yellow/Red: wrinkles, firmness  
Green: brown spots, brightness  
Blue: blemishes.

#### RESULTS

Skin is more energetic, collagen and elastin synthesis is boosted and the supporting tissue is reorganised.

## 4 SPECIFIC SERUMS TO BE USED WITH CRYOLED DEVICE

### CRYO MODE

- TIME CRYO-SERUM - Wrinkles
- LIFT CRYO-SERUM - Firmness
- LIGHT CRYO-SERUM - Radiance
- HYDRA CRYO-SERUM - Hydration



## CABINE PROTOCOLS USING CRYOLED DEVICE

### FACE TREATMENTS

#### USING CRYO MODE

- 4 CRYO-CORRECT / 1<sup>H</sup>
- 3 CRYO-CORRECT ZONE / 30 MINUTES

#### USING LED MODE

- 2 LED-CORRECT / 1<sup>H</sup>
- 2 LED-CORRECT ZONE / 30 MINUTES

\* Correcting Boosters cannot be used with the Cryoled device.

# SKIN PERFUSION

## CORRECTING BOOSTERS

### CUTTING EDGE COSMECEUTICALS

#### CONCEPTION PARAMETERS TO REACH MAXIMAL POTENCY

##### HIGH-GRADE DERMATOLOGICAL INGREDIENTS

Vitamin C - Retinol - Glycolic acid  
Hyaluronic acid - Salicylic acid  
Resveratrol

##### HIGHEST CONCENTRATION STANDARDS

##### OPAQUE & AIRLESS BOTTLE

Longer preservation & higher stability



**MIX'N BOOST**  
TECHNOLOGY

##### INNOVATIVE MIX & BOOST TECHNOLOGY

Innovative dual compartment system to keep ingredients optimal efficacy. Delivers a 100% fresh formula when activating the pump.

##### DUAL-COMPARTMENT AIRLESS BOTTLE

2 separated phases to isolate ingredients.

##### FORMULAS FREE FROM

Fragrance - Silicon - Paraben - Mineral oil

WWW.FILORGA.COM

Registered trademark - Laboratoires FILORGA - 2-4, rue de Lisbonne - 75 008 Paris - Tel. : +33 (0)1 42 93 94 00